

# Kilburn Community News

JUNE | JULY 2023

KILBURN PARISH COUNCIL

## Our Beautiful Kilburn Winner - Stephen Allen

Congratulations to Stephen Allen for winning the competition with this wonderful painting on slate of Chapel Street.

Thank you to all the entries, there were some lovely submissions, which we enjoyed viewing and seeing our village through different eyes.



### Inside this issue.....

- [Report and update from Kilburn Parish Council on pages 2 & 3](#)
- [A Fantastic First! Kilburn Community Day 2023](#)

On Saturday the 22nd of April 2023, Kilburn Parish Council and Community Association joined with local community groups and organisations to bring you the first Kilburn Community Day. Read more about this fantastic event on page 4.

- [Celebrating Kilburn Village Parish; Speed Indicator Device \(SID\), page 10.](#)



**Stay up to date - Join us on Facebook to hear more about what is happening around the village**

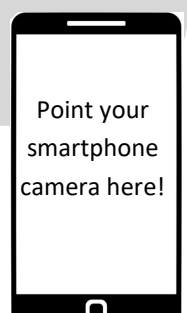
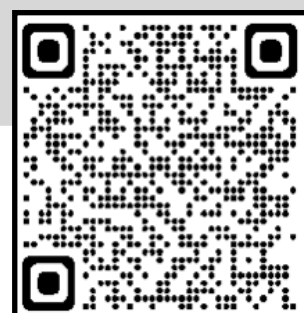



# Kilburn Parish Council

## Report from Kilburn Parish Council – May/June 2023

Prior to our last meeting in April the Annual Parish Meeting was held where the Chairman, Cllr David Hall gave a report on the work of the Parish Council over the past year. You will find a copy of this report on our website ([www.kilburnparishcouncil.gov.uk](http://www.kilburnparishcouncil.gov.uk)).

Following on from the Annual Parish Meeting was the final Parish Council meeting of the current Council. We have been notified that the election on 4<sup>th</sup> May is ‘uncontested’, this means that there are more places than residents applying to serve on the Parish Council (see separate article). We now have 3 vacancies, and the Council can co-opt anybody wishing to join the Parish Council. Please contact the Clerk if you wish to be considered ([kilburnparishcouncil@gmail.com](mailto:kilburnparishcouncil@gmail.com)).

As I write this, at the meeting of the Council on 15<sup>th</sup> May – Members will sign a ‘Declaration of Office’ and submit a ‘Register of Interest’ declaration. This then means they are ‘officially’ Members of the Council and begin their 4-year term.

The Parish Council held a ‘Community Day’ on Saturday 22nd April (again, see separate article). Prior to this a Member of the Council checked all the defibrillators, and it was found that the defibrillator near the Miners Welfare on Chapel Street was missing! Presumably stolen! This could put somebody’s life in jeopardy if relying on the defibrillator being in place. Whoever has stolen it knew the entry code as the box was not damaged. It has been reported to the Police – if anybody knows anything about the theft – please could they either let the Police or the Clerk know. A new defibrillator will be purchased but this will take a while due to current delivery options so bear in mind if there is a problem go to the next nearest defibrillator which is on Chapel Street/corner of Elm Tree Avenue.

Also, since the last meeting a community working party tidied the nature reserve. We are extremely grateful to those volunteers who attended, and it has already made a difference. Another tidy up has been arranged for 20th May.

Our thanks go to Peter Gemmell who has kindly placed a new planter outside of Kilburn Hall – I am sure you will agree that it looks splendid.

The next meeting will be on 12th June at 7.00 pm in the Village Hall. Residents are more than welcome to attend, and a ‘Public Participation’ agenda item is included so that anybody wishing to voice their opinion of anything may do so.

**Sheila Matthews - Clerk**

**On behalf of The Kilburn Parish Council | Email - [kilburnparishcouncil@gmail.com](mailto:kilburnparishcouncil@gmail.com)**

## Update on your Parish Council

As you may have seen it is a local election year, that means that where applicable we went to the polls to vote for our borough and parish councillors.

You may be wondering why you didn't see a voting slip for parish Councillors.

The Kilburn Parish Council is made up of 10 available seats which are optimally filled. To apply to be a parish councillor from May 23 an application needed to be submitted to Amber Valley prior to 4th April. Should 11 or more applications be received we would go to the polls to decide which of those applicants became our Kilburn Parish Council for the next 4 years, until the next election.

For Kilburn seven applications were received. This is not a surprise as just like many parish councils across the country we struggle to fill seats, which is why we are striving to raise awareness of what being a parish Councillor means.

**This means that the following applicants automatically go on to form the Kilburn Parish Council:**

David Hall

David Earnshaw

Tracey Bailey

Carl Riley

Kelly Parker

Simon Fox ( new to Kilburn Parish Council)

Lindsay Farnsworth ( new to Kilburn Parish Council)

After over 30 years on the Kilburn Parish Council Eric Hetherington decided not to stand. We sincerely thank him for all the hard work he put in and everything that he achieved whilst being a councillor.

Members take office after they have signed the 'Declaration of Office' which in most cases is the first meeting following election, in our case 15th May. As this publication went to print prior to this, we cannot be certain that those who applied now sit on the Parish Council, the best place to see current parish councillors is on the website.

The Kilburn Parish Council does not align with a political party as many other parishes do. This means that whilst the individual councillors may have affiliations with political parties and of course personally choose to vote in favour of different parties, this does not influence the Kilburn Parish Council on a whole. The Council is made up of individuals who want to make Kilburn a wonderful place to live, who have varying political beliefs which do not factor in discussions or decisions of the council on a whole.

Unlike Borough Councillors, County Councillors, MPs and the Prime Minister, Parish Councillors work on a completely voluntary basis and without any pay or financial incentive.

If you would like to learn more about the work of the Parish Council, we always welcome members of the public to attend our meetings.

# A Fantastic First! Kilburn Community Day 2023

On Saturday the 22nd of April 2023, we held our very first Kilburn Community Day. What started out as a venture between the Parish Council and Community Association quickly became embraced by different groups and organisations looking to build on the spirit of the day.

We succeed in delivering a family-oriented event which prioritised bringing our community together, sharing information and having fun. We were keen for the day to be cost effective therefore many of the activities were either as cheap as possible or even better free, such as the scavenger hunt, facepainting, have a go games, and crafts.



We were lucky to have support from our local emergency services with both the police and fire service in attendance, answering questions, offering advice, and importantly the chance to explore their specialist equipment and vehicles.

We are now looking if it is possible to bring Kilburn Community Day back next year and build on this year's success, whilst keeping the priorities the same



A big thanks to everyone who supported this event and brought local residents together:

**Kilburn PCSOs**  
**Derbyshire Fire service**  
**Vanity hair**  
**Shipley garden centre**  
**Denby pottery**  
**Chatterbox cafe**  
**Kilburn Baby and Toddler Drop In**  
**Pride in Belper**  
**Derbyshire Toy Libraries**  
**Denby and Kilburn food hub**  
**Kilburn speed watch**  
**Coxbench care home**  
**Residents of Top Farm**  
**Monday club ( over 60's)**  
**Kilburn Girl guides and Brownies**  
**Emma and Jens Super whippy**

Thank you to all the volunteers, everyone who helped raise awareness and shared the message. Importantly thank you to all the local residents who came along to join in the fun.



## County Councillor for Horsley Division - Cllr Trevor Ainsworth

### Keeping you updated

#### **Kilburn Community Choir**

I have been a member of the choir for some years now, it is a mixed choir, and we perform around the local pubs at Christmas and at different local venues. We meet every first and third Thursday of the month at the Sitwell Arms, Wood Lane, Horsley Woodhouse at 7pm. If you would be interested in coming along and having a go please just turn up, if you need more information, please phone Cathy on 07986450580. All music is provided and its only £2 per meeting.

Its great fun and we even manage to have a drink afterwards.

#### **Local transport**

The Derbyshire Connect Access to Health service. This provides a door-to-door service to health related appointment e.g., doctors, hospital, dentists etc. All passengers are charged a fare dependent on the mileage travelled but the cost is lower than equivalent taxi fares. This service is operated by Ashbourne Community Transport under contract to the County Council. For more details on the service and to book a journey please call 01335 342951.

The Derbyshire Connect Weekly shopping bus service. This provides a once a week shopping trip from every community in the county to a local town centre and or supermarket to enable people to shop and etc for a couple of hours before returning passengers back to their home. Passengers with a Gold Card travel for free on this service with other passengers being charged a fare. In this area this service is provided by Derbyshire Community Transport under contract to the County Council. For more details on the service and to book a journey please call 01773 746652.

#### **Planting Trees**

Could you help reach the target of planting a million trees in Derbyshire by 2030 to help boost the environment and tackle the effects of climate change?

We're calling on residents, landowners, and volunteers to join forces to get more trees planted across the county. If you've planted a tree anywhere in Derbyshire since June 2021 it can be counted towards the million trees target. Please add your tree to the online map on the Million Trees website.

If you own land and are interested in planting more trees the county council is offering support and advice. And local businesses and organisations can also get involved by sponsoring or contributing trees, planting on their property, staff volunteering and events.

### **Carers Support Service**

We're recommissioning the Carers Support Service, which is currently being delivered by Derbyshire Carers Association (DCA) on behalf of us and the Derbyshire Integrated Care Board.

To help us update the contract for the carers service to ensure it is fit for the future, we'd like to know what carers think about the types of support currently on offer, what is and isn't working well and if there are any gaps or improvements we could make.

If residents have any questions or would like more information, they can contact our adult care team on 01629 531307 or email [telladultcare@derbyshire.gov.uk](mailto:telladultcare@derbyshire.gov.uk)

The survey closes on Friday 16 June 2023.

*Trevor Ainsworth*

Mobile: 07970 741787

Email: [Trevor.Ainsworth@derbyshire.gov.uk](mailto:Trevor.Ainsworth@derbyshire.gov.uk)

Derbyshire County Council

County Hall

Matlock

Derbyshire



## April 2023 Annual Spring Community Litter Pick

Thank you for your help!

Once again, the spring litter pick was a great success.



Thank you to everyone that came along to support this community event. It was marvellous to see children and adults getting involved to keep our village clear of litter. Your support and hard work were very much appreciated,

without you we could not continue to hold this important community event. This year the Parish Council is organising a second litter pick on the 4<sup>th</sup> of November, to get our village neat and tidy for the Annual Remembrance Parade. Everyone is welcome, you don't have to live in the village to get involved, it would be great to have you as part of the team.

If you want further details please contact Sheila Matthews, the Parish Clerk: [Kilburnparishcouncil@gmail.com](mailto:Kilburnparishcouncil@gmail.com) or call 07989623309. Many thanks

The amazing team: Spring 2023



Look what I found!

some of you left before photos were taken, sorry if you were missed.



## Kilburn pays its respect to Paper Lace star, Cliff Fish

In April, Former Kilburn Resident and bass guitarist for British pop/rock band passed away at his Cyprus home, age 73. Cliff and his wife, Elaine ran the shop known as "Fruit and Salad" on Chapel St (now Jade Garden) in the 190's. Many Kilburn residents shared their fond memories on Facebook following the sad news.



### **HAVE YOUR COMMUNITY GROUP OR EVENT LISTED HERE!**

**Do you have a Kilburn based group or event that you want to share with the community? Whether it's a one off event or ongoing, we'd love to add you to our growing list of community contributors, for more information on how to add your group or event to Kilburn News Email: [kilburnparishcouncil@gmail.com](mailto:kilburnparishcouncil@gmail.com)**



## Celebrating Kilburn Village Parish; Speed Indicator Device (SID)

**Kilburn Parish Council are proud that we the first village in Derbyshire to apply and obtain a Speed Indicator Device, you may have seen it already situated in our village.**

In July 2022, Kilburn Parish Council created a community led plan questionnaire; speeding came back as the top priority under question “what would be your policing priorities”. Also, village speeding comments were heavily common throughout that questionnaire.

When the opportunity arose for Derbyshire Parish Councils to apply to have a SID along with grant funding available through Derbyshire PCC. Kilburn Parish Council acted quickly; they knew that this would be an ideal way to help tackle village speeding awareness whilst also collecting valuable data and insights into speeding trends to pass onto Derbyshire Highways and Derbyshire Police.



The Questionnaire responses along with the work and support of Kilburn Parish Council and Community Speedwatch helped strengthen the application for a licence and applying to obtaining a funding Grant. It was a lengthy progress and took nearly a years' work to complete. During that time Kilburn Parish Council are grateful for the help and advice that they received from: Derbyshire Highways, Richard Handbury, Cllr Trevor Ainsworth, grant funding from Derbyshire Police Commissioner and to the residents of Kilburn who took time in completing the questionnaire.

### **SID positions and data:**

Rykneld Road is where the SID is currently positioned, this road is notorious for reported speeding, accidents and animals being run over, it was decided that this would be the first position. The SID is **multi directional**, it can be turned to indicate traffic speed in both directions. When the Parish Council has collated data over a 12-month period, it will be published in this newsletter. At present there are 5 licenced locations (sites where there are speeding issues) where the SID will be positioned in the village.

**Kilburn Parish Council hope that the SID will have a positive impact on reducing speeding in our village now and for years to come.**

## Community Events Calendar — Dates for your diary

Sunday	Monday	Tuesday	Wednesday	Thursday	Friday	Saturday																																																																																				
						1																																																																																				
* <b>Sunday 4th June - Kilburn FC Family day   Kilburn Miners Welfare</b>																																																																																										
* <b>June 24th 9.30 am - Kilburn Nature Reserve and Memorial Area Community group tidy up: (meeting at the area).</b>																																																																																										
2	3	4	5	6	7	8																																																																																				
* <b>July 15th 9.30 am - Kilburn Nature Reserve and Memorial Area Community group tidy up: (meeting at the area).</b>																																																																																										
9	10	11	12 <small>Lincoln's B-Day</small>	13	14 <small>Valentine's Day</small>	15																																																																																				
* <b>Saturday 4th November - Remembrance Sunday pre-clean litter pick</b>																																																																																										
16	17 <small>President's Day</small>	18	19	20	21	22																																																																																				
* <b>Sunday 12th November - Remembrance Sunday</b>																																																																																										
23	24	25 <small>Mardi Gras</small>	26 <small>Ash Wednesday</small>	27	28	29																																																																																				
		<small>January 2020</small> <table style="font-size: 8px; border-collapse: collapse; margin: 0 auto;"> <tr><th>S</th><th>M</th><th>T</th><th>W</th><th>Th</th><th>F</th><th>Sa</th></tr> <tr><td></td><td></td><td>1</td><td>2</td><td>3</td><td>4</td><td></td></tr> <tr><td>5</td><td>6</td><td>7</td><td>8</td><td>9</td><td>10</td><td>11</td></tr> <tr><td>12</td><td>13</td><td>14</td><td>15</td><td>16</td><td>17</td><td>18</td></tr> <tr><td>19</td><td>20</td><td>21</td><td>22</td><td>23</td><td>24</td><td>25</td></tr> <tr><td>26</td><td>27</td><td>28</td><td>29</td><td>30</td><td>31</td><td></td></tr> </table>		S	M	T	W	Th	F	Sa			1	2	3	4		5	6	7	8	9	10	11	12	13	14	15	16	17	18	19	20	21	22	23	24	25	26	27	28	29	30	31		<small>March 2020</small> <table style="font-size: 8px; border-collapse: collapse; margin: 0 auto;"> <tr><th>S</th><th>M</th><th>T</th><th>W</th><th>Th</th><th>F</th><th>Sa</th></tr> <tr><td>1</td><td>2</td><td>3</td><td>4</td><td>5</td><td>6</td><td>7</td></tr> <tr><td>8</td><td>9</td><td>10</td><td>11</td><td>12</td><td>13</td><td>14</td></tr> <tr><td>15</td><td>16</td><td>17</td><td>18</td><td>19</td><td>20</td><td>21</td></tr> <tr><td>22</td><td>23</td><td>24</td><td>25</td><td>26</td><td>27</td><td>28</td></tr> <tr><td>29</td><td>30</td><td>31</td><td></td><td></td><td></td><td></td></tr> </table>		S	M	T	W	Th	F	Sa	1	2	3	4	5	6	7	8	9	10	11	12	13	14	15	16	17	18	19	20	21	22	23	24	25	26	27	28	29	30	31					Notes:
S	M	T	W	Th	F	Sa																																																																																				
		1	2	3	4																																																																																					
5	6	7	8	9	10	11																																																																																				
12	13	14	15	16	17	18																																																																																				
19	20	21	22	23	24	25																																																																																				
26	27	28	29	30	31																																																																																					
S	M	T	W	Th	F	Sa																																																																																				
1	2	3	4	5	6	7																																																																																				
8	9	10	11	12	13	14																																																																																				
15	16	17	18	19	20	21																																																																																				
22	23	24	25	26	27	28																																																																																				
29	30	31																																																																																								

### Kilburn Book Club

Month	Book	Score (10)	Descriptive Words
March	<b>Beekeeper of Aleppo</b> <i>Christy Lefteri</i>	<b>7.1</b>	Harrowing - Eye-opener Thought provoking - Raw
April	<b>The Four Winds</b> <i>Kristin Hannah</i>	<b>7.5</b>	Historical. tear Jerker. Insightful. Harrowing

**Previous scores:** Hamnet (7.7), Spitfire Women of World War II (5.56), Blind to the Bones (4.25), The Keeper of Stories (4.85), A Thousand Splendid Suns (8.4), My Little

Mays Book: **The Crooked Branch**, Jeanine Cummins

Everyone is welcome at Kilburn Books. We meet on the 4th Wednesday of each month at The Hunters at 8pm. An informal, friendly book club.



Search: **Kilburn Books**





## Kilburn Community Speed Watch



I want to say a **Massive Thank** you to everyone who visited our table at the Kilburn Parish Community Day. It was so interesting talking to you all. And a special thanks to the 4 New Volunteers and those who are currently thinking about it.



**Without You** we wouldn't have a Community Speedwatch

We want to keep **growing in Numbers** so we can cover more sites and continue to educate/remind more drivers on our roads to **drive safely** through our village. **If you are interested in Joining** us or want to know more about what we do or want to volunteer, please email [admin@kilburncsw.org.uk](mailto:admin@kilburncsw.org.uk) that would be **amazing**.

Some of the **Questions we were asked** that I would like to share:

**Q: Do You get Paid?**

A: No, we're all volunteers, including the coordinators.

**Q: How often do you do it?**

A: Our aim is to be out at least once to twice per month. As our numbers grow, we will be able to do more. Our sessions tend to be around 1 hour.

**Q: Where do you operate?**

A: We now have 13 sanctioned sites spread around the village. We can add more. Our sites need to be safe for us to operate in, so we do need to get them sanctioned through Derbyshire CSW.

**Q: Do you enforce the law?**

A: No, we don't. Our presence and aim is purely educational. Our aim is to remind the majority of road users that there is a speed limit and ask that you please adhere to it for good sound, safety reasons. There will always be a few that our presence will not affect, and the police will get involved if they repeatedly are found to be driving over the limits, but we do not take any part in the enforcement.

**Q: As a volunteer, Do I have to be available on certain days/times?**

A: No, we're all volunteers. Your time is precious. We have a WhatsApp group where we can communicate when we are planning to run a watch and if anyone is able/want to Join us. We need 3 People minimum to run a session. It's my role as coordinator to find suitable times, around our busy schedules and of course make sure you are comfortable to do it.

**Q: What will my role be?**

A: We have no set Roles and happily rotate during a session. The roles are:

- 1.) Recording the Number of Vehicles during the Session.
- 2.) Using the Speeding Gun: calling out the speed. If speeding:
  - a. Calling out the Registration Number.
  - b. Calling out the Make and Model/ Colour of the Car. This is so Derbyshire CSW can check registration against make/model/colour to ensure we have recorded the right vehicle.
  - c. Recording all the Info being shouted out.
- 3.) Coordinator sends the Data off to Derbyshire CSW post the Session. - Strictly speaking a coordinator does not need to be at a session – anyone can step into that role for the Session.

**Q: Can I be a coordinator?**

A: Absolutely. We need official coordinators to help organise Sessions, coordinate between the group and Derbyshire CSW and help with training.





## Latest News from your local football club

Kilburn FC was established in 2017 and currently provides Men's football for adult and junior levels. We currently run 4 teams, the 1<sup>st</sup> team play in the Central Midlands Football League, the VETS are in the East Midlands Veteran League and the youth sides compete at U14 and U15 level in Derby City Leagues. We are working towards getting a Ladies and/or Junior Girls side up and running in the future. Our home fixtures are played at Kilburn Welfare Social Club, DE56 0NR

### **\*\*VOLUNTEERS WANTED\*\***

We are on the lookout for anyone who can help with the following:

Serving tea/coffee at our 1<sup>st</sup> and Vets team home games

General maintenance around the home ground

Match day photographer

If you can help, we'd love to hear from you, please contact

[kilburn\\_fc@outlook.com](mailto:kilburn_fc@outlook.com)

Like many other clubs, raising money is key to our survival and we have been incredibly lucky with support from local businesses over the years. We would love to hear from anyone that is interested in the opportunity of having a pitch side advertisement board. Please get in touch at [kilburn\\_fc@outlook.com](mailto:kilburn_fc@outlook.com)



Find out more on our Facebook page, search - Kilburn Football-Club





## **Horsley and Kilburn Over 60's Club**



The Horsley and Kilburn Over 60's Club has been established since 1991 and meets at Kilburn Welfare Social Club every 2nd Tuesday of the month between 2.00 and 4.00pm.

Members enjoy playing cards, dominoes, bingo, enjoying a raffle or just having a good chat with a nice cuppa and biscuits. From time to time, we welcome guest speakers.

Each month we have a coach trip, in April we enjoyed a fascinating trip to The Deep Aquarium in Hull, with some members opting out of going to The Deep to explore Hull's maritime history instead. May saw us visit Salford Quays to explore the Media Centre and especially the Lowry Art Gallery. Non-members are welcome to join our coach trips (subject to seat availability). Our coach picks up from outside Kilburn Nursing Home.

### **Future trips planned are:**

**29 June, 2023** – Lunch at Marsh Farm, Abbots Bromley followed by a visit to Berkley Garden Centre.

**27 July, 2023** – Skegness – bring your bucket and spade and breathe in that sea air!

**31 August, 2023** – Litchfield

**28 September, 2023** – Lunch at Sudbury Prison followed by a visit to Fairways Garden Centre, Ashbourne.

At our meeting on the 9th of May 2023, all members came together to celebrate the King and Queen's Coronation with a wonderful afternoon tea catered for by Denby's.

**If you would like to join us for any of our activities and receive a warm welcome, please contact Pat on 07973 682227**

STALLHOLDERS  
WANTED

ALL  
WELCOME

★ Kilburn Junior School's ★

# SUMMER FAIR

★ Saturday 17th June ★  
12-4pm



## FREE ENTRY!

**A fun filled day for the whole family!**

**Join us for: - Craft stalls – Giant Inflatable Slide – Face Painting  
– Food and Drinks – Tombola – Raffle – Bottle Pull –  
Bric-a-Brac – Traditional Games – Soak a Teacher and much  
much more!**

Find us on Facebook @KilburnJuniorSchoolPTFA



kilburn-junior-school-PTA@outlook.com

PTA UK  
MEMBER ASSOCIATION

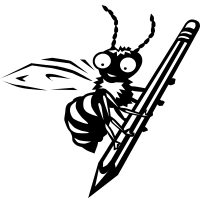

## Kilburn Infant & Nursery School News

We hope everyone had a lovely Easter holiday! Here are some photos from events and activities we enjoyed in a very busy Spring term!

Events and activities included: Making Snow sculptures, a 'Meet the Book Author' event, Red Nose Day fundraising, an Easter Raffle organised by School Council and an Easter Hat Parade.

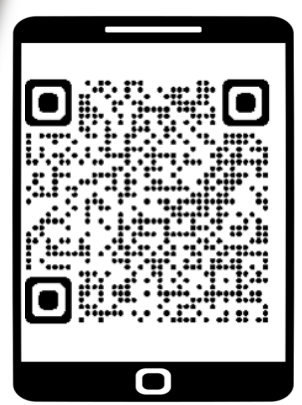

For weekly photos of learning, events, fundraising, visits, and activities, please see our school 'Facebook' page!





# **Kilburn Junior School**

Headteacher: Robert Hull

Tel: 01332 880540

Email [info@kilburn-jun.derbyshire.sch.uk](mailto:info@kilburn-jun.derbyshire.sch.uk)

[www.kilburnjunior.school](http://www.kilburnjunior.school)



## **Lower School Looking after the Locality**

The boys and girls in Years 3 and 4 have recently been studying the issue of plastic pollution, and as part of this conducted a litter pick around the village. The amount of litter collected was staggering and during the Easter Holiday many of the children continued to litter pick to improve the local environment for residents.



## **Trailblazer**

Our outdoor learning programme, Trailblazers, helps to deliver many areas of the school curriculum. Recently, during their study of Ancient Egypt, the children have been developing their construction skills, building pyramids to entomb mummified mackerel. Upper School children have begun a Big Art Piece to highlight the impact of the fashion industry on the planet.



## **Viking King Crowned in**

### **Kilburn**

Prior to the crowning of King Charles III, Year 5 and 6 children held a special Viking coronation ceremony of their own to crown the new "King Hiccup Horrible Haddock III". The ceremony marked the end of the Vikings topic and the children got into the spirit of the day, preparing songs, a play, and a dramatic retelling of a raid on the Monastery

on Lindisfarne. The children demonstrated their fantastic learning and had a lot of fun too. As you will see from the pictures, the children all looked fantastic in their Viking costumes.





**MASSIVE THANK YOU TO THE COMMUNITY  
TIDY  
VOLUNTEERS  
Kilburn Nature Reserve and Memorial Area**



Tracey and Carl would like to thank everyone that came along and worked so hard at the first session of the Nature Reserve and Memorial community tidy up. We were blessed that the weather stayed dry, and we even had some sunshine. It was great getting to know you all, such a friendly positive team. The work carried out in just those few hours made a big impact to the Memorial area, it was looking much better by the time we finished, the new Hawthorne hedge was started, paths and edges cleared of weeds and debris, bark chippings rehomed, and some replanting took place. We also had some wonderful ideas from the team which we will look forward to working on together.

**Next dates for your diary**

**JUNE 24<sup>TH</sup> 9.30am start and JULY 15<sup>TH</sup> 9.30am start**, if you want to come later that is fine, sessions last about 2 hours however this is also flexible. If you want to come along or have any questions, please contact via details are below. This will be passed onto Tracey or Carl; they will get in touch will you.



**This is a community venture**

We look forward to welcoming more volunteers as time goes on. As a volunteer you are NOT expected to attend every session and you can start and go when you want. We have set up a separate community WhatsApp group that you are welcome to join (not compulsory) this is so we can communicate ideas and arranged attendance.

**We hope you can join us!**

**Please contact Sheila Matthews, the Parish Clerk:  
[Kilburnparishcouncil@gmail.com](mailto:Kilburnparishcouncil@gmail.com) or call 07989623309.  
Many thanks**

# 1st Horsley and Kilburn Brownies



Brownies & Girlguiding is a fantastic opportunity for young people. We offer a safe place where girls between the ages of 7 to 10 can truly grow. Make new friendships, explore her creative side, get out into the great outdoors, and start learning to look after herself, others, and the world we live in. There's something for every girl at Brownies from lighting her first fire to going on her first fun-packed weekend away with guiding friends.

Here's just taste of the places we had fun at, Drum Hill, Bowling, Roller world, and water fun at Shipley Park. Alongside learning new skills Brownies can earn badges and gain a sense of achievement during their time with the Brownies. We also had Guide dogs for the blind visit, went climbing, spent an evening at the fire station, gained self confidence in a Martial Arts class visit, took part in the Girlguiding Matilda big cinema takeover, and then had an Around the world Christmas themed sleep over! Join us soon as we are off to make S'mores!

**Find out more on how your child can join us by sending a text or calling: 07551163993.**

**Or register at**

**[www.girlguiding.org.uk/joinus](http://www.girlguiding.org.uk/joinus)**



## St Clement's Church Horsley June and July 2023

Further Event information on Facebook – St Clements Church Horsley  
– look out for dates for 'Music and Silence' and a summer Musical Evening.



### Sunday Services

*All are welcome*

**Sunday 11<sup>th</sup> June:**

10am Holy Communion

**Sunday 18<sup>th</sup> June:**

10am Contemplative Worship  
(words, music & silence)

**Sunday 25<sup>th</sup> June:**

10am Morning Prayer

**Sunday 9<sup>th</sup> July:**

10am Holy Communion

**Sunday 16<sup>th</sup> July:**

10am Contemplative Worship  
(words, music & silence)

**Sunday 23<sup>rd</sup> July:**

10am Morning Prayer

**Sunday 30<sup>th</sup> July:**

10 am Denby Group of Churches  
Holy Communion Service  
at St Mary's Denby

### Coffee Mornings

First Saturday of every month,  
church open to all,  
tea, coffee, cake and produce on sale

**Saturday 3<sup>rd</sup> June**

10am – 12 noon

**Saturday 1<sup>st</sup> July**

10am – 12 noon



### St Clement's Choir

*Practice in the church every  
Wednesday at 6:45pm. Open to all who  
enjoy singing – you are welcome to join us  
anytime to lift your spirits!*

### St Clement's Bell Ringers

*Bell ringing practice takes place  
every Monday at 7:30pm.  
We welcome newcomers –  
so, drop in if you'd like to give  
bell ringing a go!*



### Churchyard Working Party

*Our churchyard is a treasured place of  
tranquillity and remembrance. A group  
of volunteers will be working to keep it  
looking beautiful on Saturday 3<sup>rd</sup> June,  
9am - 12:30pm. If you can give some  
time, please come along. For any  
queries, contact Russell 01332 882120*

### Eco Church Group

*The Church of England has pledged  
work towards being carbon neutral by  
2030. At St Clement's we want to play  
our part in reducing our carbon  
footprint. If you'd be interested in  
helping us with this, get in touch:  
[denbygroup.tracy@gmail.com](mailto:denbygroup.tracy@gmail.com)*

To enquire about booking a christening/baptism or a wedding, please contact  
Rev Tracy Robinson: [denbygroup.tracy@gmail.com](mailto:denbygroup.tracy@gmail.com) or phone: 01332 880284



**MUSIC NIGHT FRIDAY 14<sup>TH</sup> JULY 2023**

6pm to 9.30pm

**HORSLEY WOODHOUSE**

**45<sup>TH</sup>**

**CARNIVAL**

**Saturday 15th July 2023 12pm-5pm**

Parade • Music • Bouncy Castle • Dog Show  
Tug of War • Steam Engine • Fancy Dress  
Craft Tent • Bar and Food Stalls • Ice Cream  
Fun Fair • Vintage Vehicles • Pony Rides

Sitwell Recreation Ground, DE7 6PZ



[www.hwca.org.uk](http://www.hwca.org.uk)

Keep up to date with Carnival News all year round  
 [www.facebook.com/HorsleyWoodhouseCarnival](https://www.facebook.com/HorsleyWoodhouseCarnival)

# Arthur Medical Centre

## Update



### Introducing the Care Navigation Team

Over recent months, Arthur Medical Centre has been engaged in various efforts to review our processes and services and is committed to an ethos of continual improvement. We have recently completed an initial review of patient accessibility and identified areas for improvement in some of our internal processes and policies.

One outcome related to the work carried out by our Reception Team in the practice. As the landscape of Primary Care has changed over recent years, the role of a practice reception team has expanded beyond answering of telephones and booking appointments. NHS Primary Care has developed to include additional routes for patients to receive the most appropriate care, such as referrals to NHS 111, Urgent Treatment Centres and Community Pharmacies – all of which require an increased level of awareness, knowledge, and skill. We have therefore re-designated this important patient-facing team to now become our **Care Navigation Team** as this is more reflective of the work that they now do. Our Care Navigators are here to help you and are trained to direct you to the most appropriate route for your individual needs. Please help us to help you and others by accepting the appointment or referral given by the Care Navigation Team.

### Long Term Conditions Reviews

Arthur Medical Centre has recently improved the way we organise our annual reviews for patients with long term condition, such as Asthma, Heart Disease, Diabetes etc.

From this year, patients will be invited to make an appointment for their annual review around the time of their birthday. You will receive a communication from the practice asking you to arrange an appointment with our Care Navigation team. There may be times where appointments are not readily available at a suitable time due to the levels of demand currently on the practice, therefore please be patient and try and book an appointment when you can. Your regular medicines will continue to be prescribed when you need them if we can see that your review is booked.

### DNA (Did Not Attend)

Over the month of April, **114 patients did not attend their appointments** and did not give notice of cancellation, which would have allowed us to offer these appointments to other patients who needed to access a clinician. This represents up to **28 & ½ hours of patient contact time across the month.**

On one morning, 4 patients did not attend their appointments with our Mental Health Worker in the practice, wasting 60 minutes each which could have been given to other patients.

Practice appointments are a precious resource – especially given current pressures - and patients can be frustrated when trying to book GP and Nurse appointments. Please help us to help you and others by notifying the practice if you are unable to attend your appointment to allow us to offer the time to other patients.

## Registrar GPs

Arthur Medical Centre is proud to be a training practice, supporting the development and training of future Primary Care GPs. GP Registrars are assigned to training practices for a period of placement and are rotated round a variety of practices and hospital departments to give them a broad experience of the NHS.

Dr Sophie Bell and Dr Rehab Ali have just completed their placement at Arthur Medical Centre and move on to other practices as part of their training programme. Dr Waheed Tufail will remain at the practice, and Dr Bahaa Kasem and Dr Mohamed Omar have newly joined the practice as Registrar GPs.

## Practice Statistics

As of 1<sup>st</sup> May, Arthur Medical Centre has **9,087 patients registered with the Practice.**

Over the month of April, Arthur Medical Centre has:

- handled **4,232 incoming telephone calls** (an average of 235 calls handled per working day). This compares to **3,674 calls** over the same period last year – an increase of 15%
- provided **3,302 patient appointments** in total (an average of 183 per working day).
- Of these appointments, **1,946 were face-to-face appointments** (an average of 108 per working day and around 59% of the total)

## Patient Feedback Meeting

As part of our continuing work to improve our accessibility and our communications, we are planning to host an open online meeting in June via Zoom, where patients of the Practice may attend and receive some insight into the running of the practice. Patients will be welcome to ask general questions related to the services offered by the Practice, to members of the Partnership and Practice Management team and to members of our Patient Participation Group (PPG). Understandably, this meeting will not be a suitable forum to raise queries or issues relating to individual clinical matters, or to complaints specific to individual patients and these would be best addressed in a clinical appointment, or by referring to the Practice Business Manager. Dates for this meeting will be confirmed and will be advertised on the Practice Website at <https://www.arthurmedicalcentre.co.uk/> in the near future.

All of the staff at Arthur Medical Centre strive to deliver an exceptional level of care to each and every patient, and we do so within the parameters of available resources and funding. If you have feedback or a complaint regarding your experience as a patient of the Practice, the most effective way of being heard and receiving an appropriate response is to submit this in writing for the attention of the Practice Business Manager. If you have more general feedback or a complaint regarding national policies related to Primary Care or NHS services, these may be best raised with your MP.

Thank you for your ongoing support whilst we hope to continue offering the best care possible.

## **The Arthur Medical Centre team**

**Arthur Medical Centre, Main Street, Horsley Woodhouse, Derbyshire, DE7 6AX**

General Enquiries: 01332 880249, Repeat Prescriptions: 0115 855 0260, Out of Hours: 111  
Opening hours: Mon– Fri 08:00 to 18:30 | Sat 08:00 to 12:15 For more information visit the website - [www.arthurmedicalcentre.co.uk](http://www.arthurmedicalcentre.co.uk)



# WHAT'S ON AT KILBURN VILLAGE HALL?

## Summer 2023

### MONDAY:

#### OVER 60'S GROUP

A wonderful group that runs fortnightly on a Monday afternoon, 2-4 pm. Call Kath for more information on

07547477125.

### TUESDAY:

#### DANCEFIT 55+

This fabulous fitness class provides you with the skills, strength and balance along with a personal plan for preventing falls, all through a fun, dance-based exercise class! £4.50 per class or 5 classes for £20. Call 07585009270 to book your space.

Every Tuesday 10.45 am.

#### BURNETT ACADEMY - MARTIAL ARTS

Tuesday 4-5 pm Call Joash on 07779521141 for more information.

#### KEEP FIT

Join Diana every Tuesday 7-8 pm for a fun keep fit class.

Call 07510199112 for more information.

### WEDNESDAY:

#### WINE CIRCLE

Kilburn Wine Circle meet every 3rd Wednesday in the month 7-9.30 pm. They regularly have guest speakers and plenty of wine to taste!

Call 01159303712 for more information.

### THURSDAY:

#### DERBYSHIRE TOY LIBRARY

DTL run a Stay & Play session every

Thursday morning during term time.

This is a fabulous group for meeting

other parents and carers and encouraging social interaction in your little ones. Thursdays (term time only) 9.30-11 am.

#### PATRICIA COOKE SCHOOL OF DANCE

Thursday 6.30-8.30 pm Call 01332660837 for more information.

### FRIDAY:

#### CHATTERBOX CAFE

Chatterbox Cafe meet fortnightly on a Friday morning 10 am-12 pm. Come along and keep warm whilst you enjoy a cuppa with a slice of cake! All welcome!

#### YOUR LIFE YOGA

Yoga for all abilities. Join Kate on a Friday evening for an enjoyable hour of yoga. 7.30-8.30 pm. Call Kate on

07496617733

for more information.

### SATURDAY:

The hall is available for party bookings on Saturdays.

### SUNDAY:

#### KILBURN BABY & TODDLER GROUP

Busy during the week? Then come along to this group which runs every other Sunday 9.30-11.30 am. Completely FREE and all welcome.

Call Kelly on 07877356262 for more information.

#### DERBY CHRISTIAN FELLOWSHIP

2nd Sunday of the month 5-6.30 pm.

Call 01332781200 for more information.

KEEP AN EYE ON OUR FACEBOOK PAGE FOR WEEKLY UPDATES ON WHAT IS ON IN THE HALL THAT WEEK!

To check availability or to hire the hall contact us on:

 /KilburnVillageHall



kilburn\_village\_hall@outlook.com



07305457563

### AVAILABLE FOR HIRE!

Kilburn Village Hall is available for hire for regular group bookings and one-off parties!

For more information, contact Kirsty on:

kilburn\_village\_hall@outlook.com

or via our Facebook page,

Kilburn Community Association.